

The Certification of this Survey on the Date Shown is Limited to the Named Parties for the Purchase, Mortgage and/or the Issuance of Title Insurance on such Transactions of the Herein Delimited Property. No Responsibility or Liability is Assumed by the Certifying Surveyor and/or Firm for Use of the Survey for any Other Purpose Including, But not Limited to, Use of the Survey for Survey Affidavit, Resale of Property, and Direct or Indirect Use by Any Party Now Shown in the Certification.

Certified To:
Cerebral Palsey of
North Jersey, Inc.

MAP REFERENCE:
 Parcel Known and Designated As Lot 4'
 As Shown On a Certain Map Entitled
 "Map of Whittingham Terrace"
 Filed Map Case #373-B, Filed 12-24-1952
 In The Union County Clerk's Office
 Deed Instrument # 404783

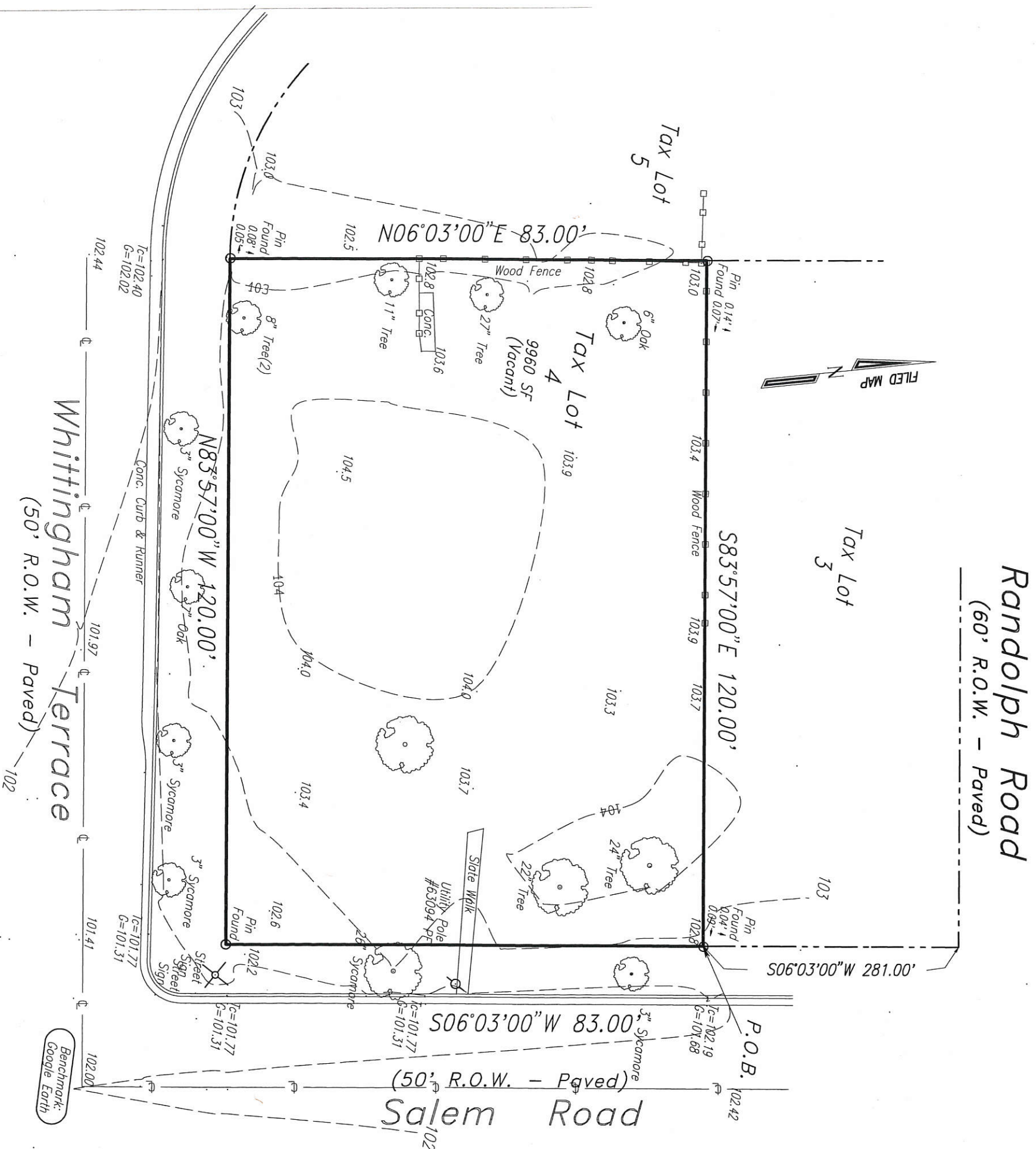

Benchmark: Centerline Intersect of Salem Road & Whittingham Place. Elev.=102.00 (Google Earth)
 Building Location Dimensions Shown Hereon are not to be Used as a Basis for the Erection of Fences or Other Permanent Structures.
 A Written Waiver and Direction not to Set Corner Markers has been Obtained from the Ultimate User Pursuant to P.L.2003, c.14 (N.J.S.A. 45:8-36.3) and N.J.A.C. 13:40-5.1(d).

WSB engineering group, p.a.

Meinert * Smildzins * Baer
 engineering * environmental planning * surveying * landscape architecture
 1016 Schenck's Mill Lane Road, Toms River, New Jersey 08753 (732) 244-1221 Fax (732) 505-8940
 Exempt from Certificate of Authorization
 Prepared under the Supervision of:

EDWARD M. WEINERT

NJ Professional Land Surveyor 24GS003128400 NJ Professional Planner 33L003755600

Edward M. Weinert

DATE: 3/18/20

Notice: This Drawing may not be Copied, Reused, Disclosed, Distributed or Relied Upon for any other Purpose without the Written Consent of WSB Engineering Group, P.A.

| date | revision | by | ck. |
|------|----------|----|-----|
| | | | |

Topographic/Location Survey
Tax Lot 4 Block 13

As Shown on the Plainfield Tax Map Sheet #74
 Last Revised: 02-29-2008
 Tracts Containing :9960 SF
 Street Addresss: #1220-24 Salem Road

City of Plainfield

| Union County | | New Jersey | |
|--------------|---------------|----------------|------------------|
| des. | date 03-05-20 | scale 1" = 20' | job no. 2209-312 |
| dwn. MS | | | |
| chk. | sheet 1 of 1 | dwg. no. 17661 | |