

MAP OF PROPERTY
SITUATED IN THE
CITY OF PLAINFIELD, UNION COUNTY, N.J.

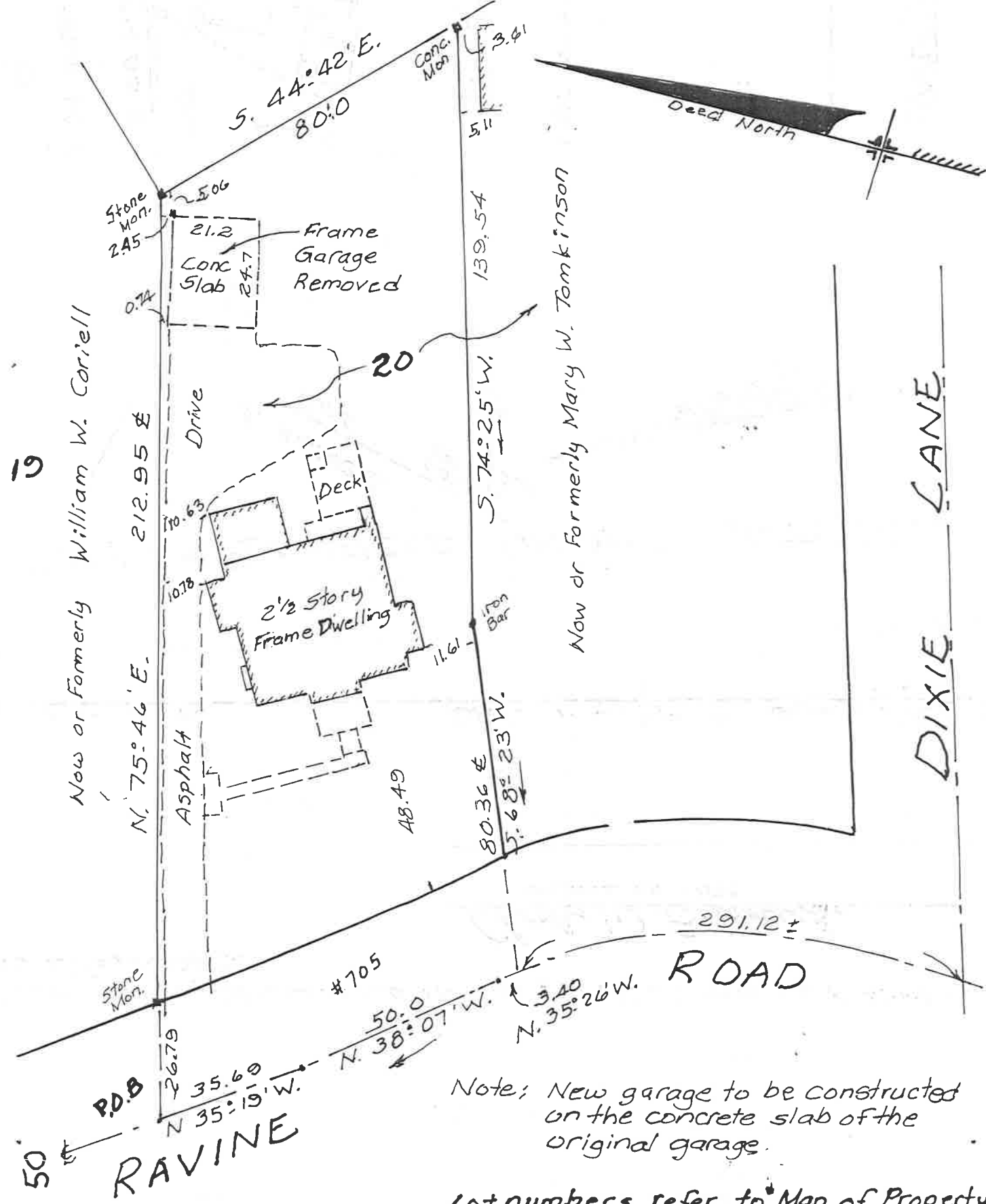

Note; New garage to be constructed on the concrete slab of the original garage.

Lot numbers refer to "Map of Property situated at Netherwood" dated July 1892 Filed Dec. 2, 1892 as Map # 80-B.

This survey is certified to Cory Storch and Lois Mattson his wife, owners.

Charles W. Busnack
LICENSE NO. 16959

Also known as Lot 12, Block 908 on the Tax Map

BOOK: 71-46

CHARLES W. BUSNACK
LICENSED LAND SURVEYOR
1004 COKESBURY ROAD, LEBANON, N.J. 08833
DATE: Mar. 4, 2020 SCALE: 1" = 30'